





# CERTIFICATE OF LOCATION OF GOVERNMENT CORNER

County of Anoka                      State of Minnesota

SOUTH QTR. Corner of Sec. 11 Township 32 Range 23

I hereby certify that on the 17 day of JULY, 1966, I found the described corner which was evidenced by RESURVEY

and I further certify that to perpetuate the location of said corner, I did, at the exact location thereof, place a permanent marker consisting of CAST IRON MON.

which reference or witness monuments are located in the manner following:

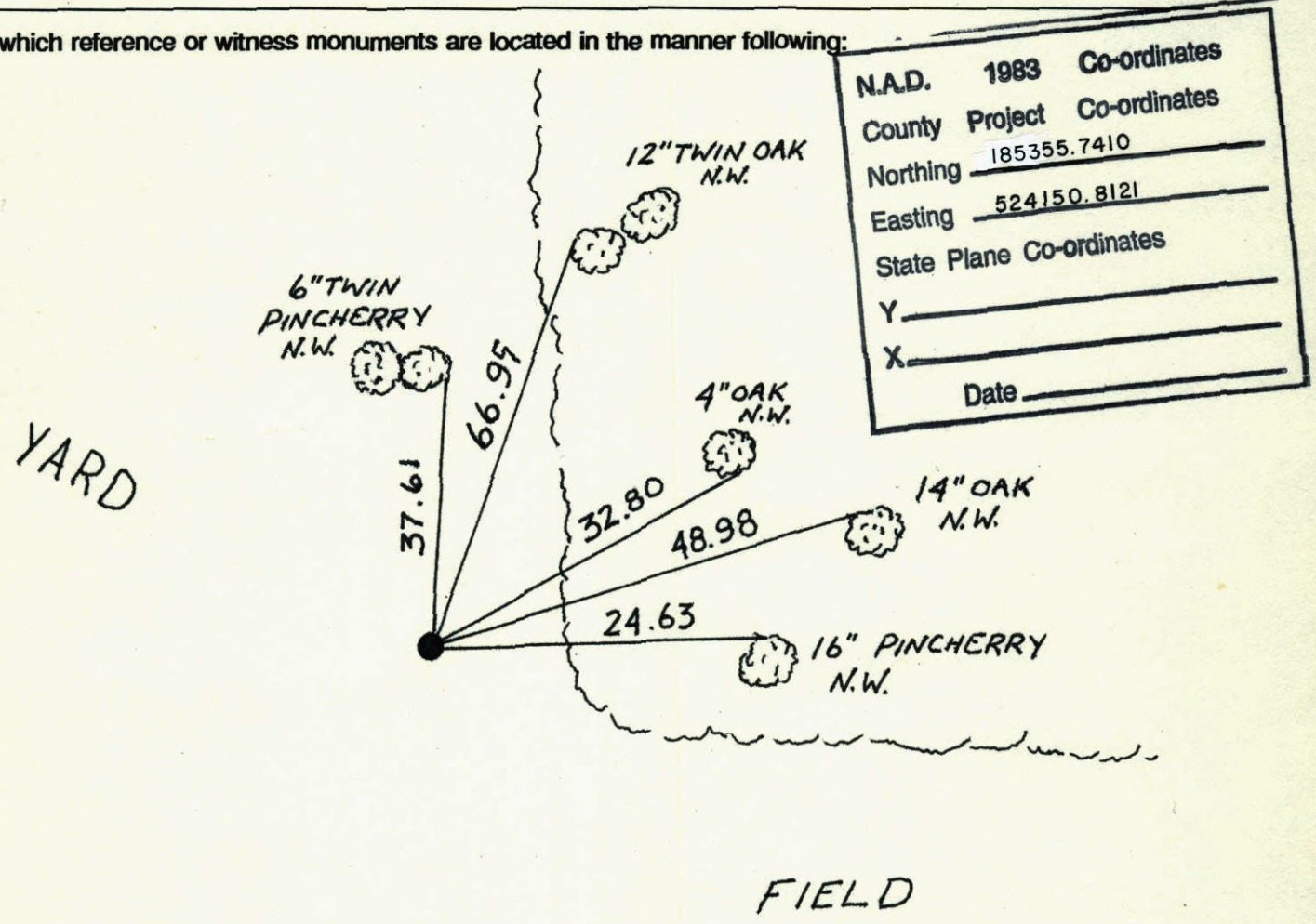

N.A.D.	1983	Co-ordinates
County	Project	Co-ordinates
Northing		<u>185355.7410</u>
Easting		<u>524150.8121</u>
State Plane Co-ordinates		
Y		_____
X		_____
Date _____		

Revised date	Revised date	Revised date
<u>11 19 91</u>		
<u>8 15 96</u>		

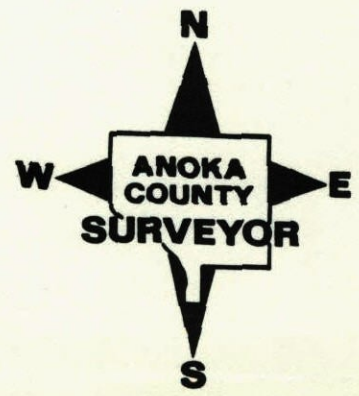



47  
S 1/4 Cor. Sec. 11-T32-R23

Set Cast Iron Monument Flush  
from Resurvey.

July 15, 1966

M. D. Anderson  
R. Smith  
D. Powell

Tie Check  
June 16, 1971

R. Brien  
J. Boettcher  
B. Olson

Tie Check  
June 9, 1975  
D. Dahl  
B. Sannerud  
G. Adams

Tie Check  
June 12, 1978  
D. Dahl  
A. Stephens  
M. Kisrow

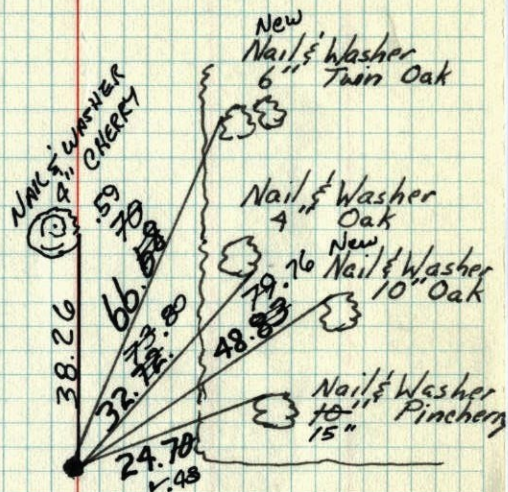

TEMPERATURE CORRECTED  
AND HORIZONTALLY  
TAPED MEASUREMENTS

ROLAND W. ANDERSON  
COUNTY SURVEYOR  
ANOKA COUNTY, MINNESOTA

45

S 1/4 Cor. Sec. 11-T32-R23

Set Cast Iron Monument from  
resurvey - Set Cast Iron Monument  
flush

All Fences Broken  
down & not used

July 15, 1966

M. D. Anderson  
R. Rogers  
R. Smith  
D. Powell

Temp 80°  
Tape #5

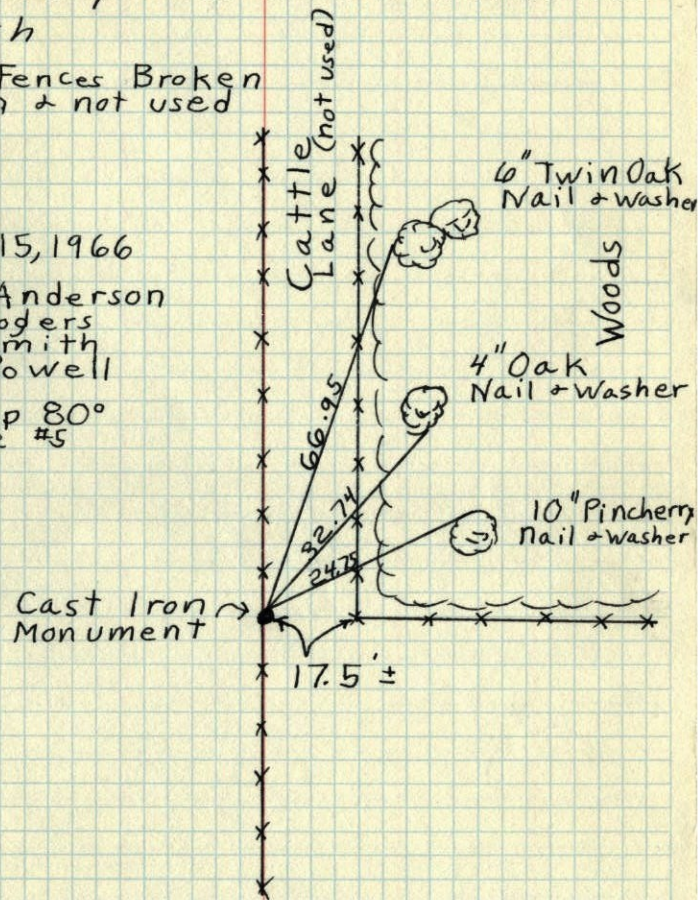

TEMPERATURE CORRECTED  
AND HORIZONTALLY  
TAPED MEASUREMENTS

ROLAND W. ANDERSON  
COUNTY SURVEYOR  
ANOKA COUNTY, MINNESOTA



5/4 Cor. Sec. 11-T32-R23

Set C.I. Monument from area resurvey

Set C.I. Mon. Alish

All fences broken  
down & not used

July 15, 1966

M.D. Anderson

R. Rogers

R. Smith

D. Powell

Temp 80°

Tap = 25

Cast Iron Monument

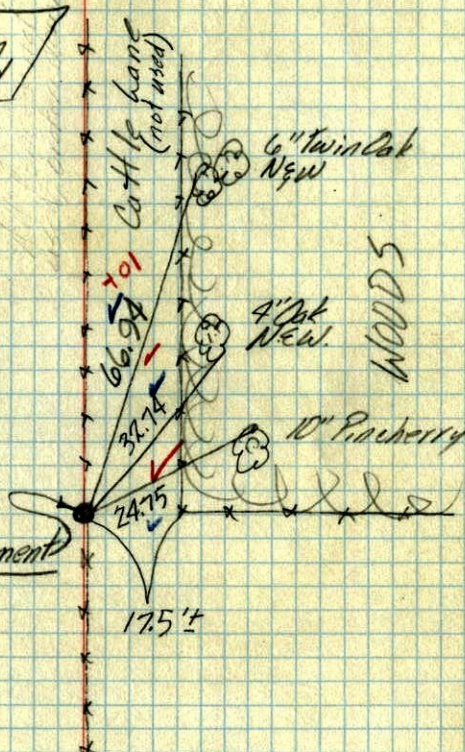

TEMPERATURE CORRECTED  
AND HORIZONTALLY  
TAPED MEASUREMENTS

ROLAND W. ANDERSON  
COUNTY SURVEYOR  
ANOKA COUNTY, MINNESOTA